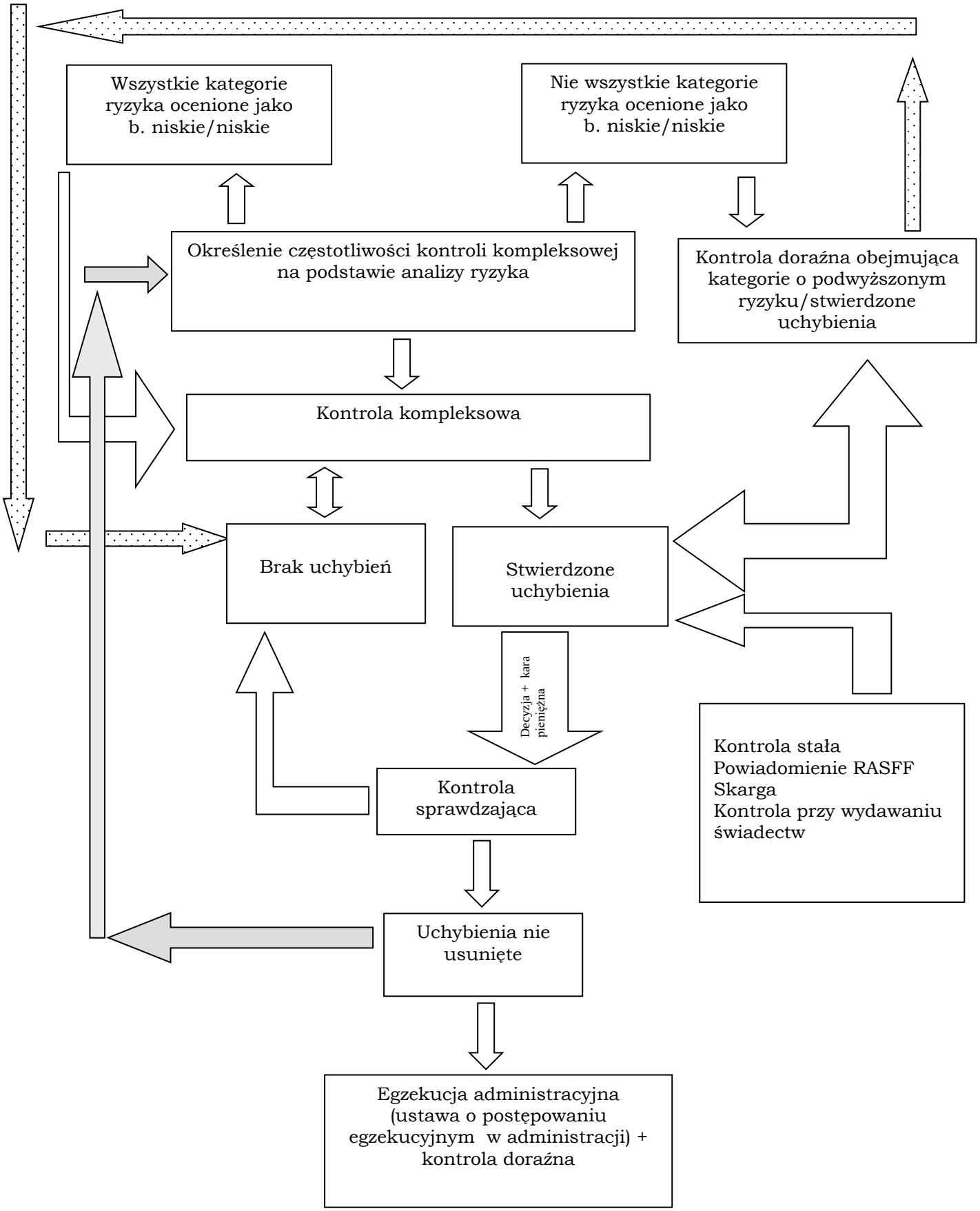Organizacja urzędowych kontroli.